

Uniform Residential Appraisal Report

File #

The purpose of this summary appraisal report is to provide the lender/client with an accurate, and adequately supported, opinion of the market value of the subject property.

Property Address *REMOVED* City ST. ALBANS State NY Zip Code 11434
 Borrower Owner of Public Record County QUEENS
 Legal Description
 Assessor's Parcel # (SUMMARY APPRAISAL REPORT) Tax Year 2011 R.E. Taxes \$ 3,246.00
 Neighborhood Name ST. ALBANS Map Reference GOOGLE MAPS Census Tract 368.00
 Occupant Owner Tenant Vacant Special Assessments \$ 0 PUD HOA \$ 0 per year per month
 Property Rights Appraised Fee Simple Leasehold Other (describe)
 Assignment Type Purchase Transaction Refinance Transaction Other (describe) LEGAL
 Lender/Client Address
 Is the subject property currently offered for sale or has it been offered for sale in the twelve months prior to the effective date of this appraisal? Yes No
 Report data source(s) used, offering price(s), and date(s). MLS

SUBJECT

I did did not analyze the contract for sale for the subject purchase transaction. Explain the results of the analysis of the contract for sale or why the analysis was not performed.
 Contract Price \$ Date of Contract Is the property seller the owner of public record? Yes No Data Source(s)
 Is there any financial assistance (loan charges, sale concessions, gift or downpayment assistance, etc.) to be paid by any party on behalf of the borrower? Yes No
 If Yes, report the total dollar amount and describe the items to be paid.

CONTRACT

Note: Race and the racial composition of the neighborhood are not appraisal factors.

Neighborhood Characteristics		One-Unit Housing Trends		One-Unit Housing		Present Land Use %	
Location	<input checked="" type="checkbox"/> Urban <input type="checkbox"/> Suburban <input type="checkbox"/> Rural	Property Values	<input type="checkbox"/> Increasing <input checked="" type="checkbox"/> Stable <input type="checkbox"/> Declining	PRICE	AGE	One-Unit	40 %
Built-Up	<input checked="" type="checkbox"/> Over 75% <input type="checkbox"/> 25-75% <input type="checkbox"/> Under 25%	Demand/Supply	<input type="checkbox"/> Shortage <input checked="" type="checkbox"/> In Balance <input type="checkbox"/> Over Supply	\$ (000)	(yrs)	2-4 Unit	30 %
Growth	<input type="checkbox"/> Rapid <input checked="" type="checkbox"/> Stable <input type="checkbox"/> Slow	Marketing Time	<input type="checkbox"/> Under 3 mths <input checked="" type="checkbox"/> 3-6 mths <input type="checkbox"/> Over 6 mths	200	Low	NEW	Multi-Family
Neighborhood Boundaries	SEE LOCATION MAP			400	High	80+	Commercial
				300	Pred.	75	Other
							5 %

NEIGHBORHOOD

Neighborhood Description SUBJECT IS LOCATED IN A RESIDENTIAL NEIGHBORHOOD CONSISTING OF HOMES VARYING IN STYLE, SIZE AND AGE. HOMES ARE IN GENERALLY MAINTAINED CONDITION WITH AVERAGE CARED FOR LANDSCAPING. PROPERTY IS CONVENIENT TO ALL EXPECTED AMENITIES.
 Market Conditions (including support for the above conclusions) SUPPLY AND DEMAND APPEAR TO BE IN BALANCE, MLS AND OTHER SOURCES INDICATE A MARKETING TIME OF AROUND 6 MONTHS. AS PER ZILLOW.COM, HOME VALUES HAVE BEEN STABLE WITHIN THE PAST YEAR.

Dimensions 31 X 100 (AS PER TAX ASSESSMENT) Area 3,100 Sq.Ft. Shape REGULAR View AVERAGE
 Specific Zoning Classification R3A Zoning Description RESIDENTIAL
 Zoning Compliance Legal Legal Nonconforming (Grandfathered Use) No Zoning Illegal (describe)
 Is the highest and best use of subject property as improved (or as proposed per plans and specifications) the present use? Yes No If No, describe

SITE

Utilities	Public	Other (describe)	Public	Other (describe)	Off-site Improvements - Type	Public	Private	
Electricity	<input checked="" type="checkbox"/>	<input type="checkbox"/>	Water	<input checked="" type="checkbox"/>	Street	MACADAM	<input checked="" type="checkbox"/>	<input type="checkbox"/>
Gas	<input checked="" type="checkbox"/>	<input type="checkbox"/>	Sanitary Sewer	<input checked="" type="checkbox"/>	Alley	NONE	<input checked="" type="checkbox"/>	<input type="checkbox"/>

FEMA Special Flood Hazard Area Yes No FEMA Flood Zone X FEMA Map # 3604970242F FEMA Map Date 9/5/2007
 Are the utilities and off-site improvements typical for the market area? Yes No If No, describe
 Are there any adverse site conditions or external factors (easements, encroachments, environmental conditions, land uses, etc.)? Yes No If Yes, describe

IMPROVEMENTS

General Description	Foundation	Exterior Description	materials/condition	Interior	materials/condition
Units <input checked="" type="checkbox"/> One <input type="checkbox"/> One with Accessory Unit	<input type="checkbox"/> Concrete Slab <input type="checkbox"/> Crawl Space	Foundation Walls	CONCRETE	Floors	CER/CPT/AVG
# of Stories 2	<input checked="" type="checkbox"/> Full Basement <input type="checkbox"/> Partial Basement	Exterior Walls	FRAME/AVG	Walls	DRYWALL/AVG
Type <input checked="" type="checkbox"/> Det. <input type="checkbox"/> Att. <input type="checkbox"/> S-Det./End Unit	Basement Area 648 sq.ft.	Roof Surface	SHINGLE/AVG	Trim/Finish	WOOD/AVG
<input checked="" type="checkbox"/> Existing <input type="checkbox"/> Proposed <input type="checkbox"/> Under Const.	Basement Finish 85 %	Gutters & Downspouts	ALUMINUM	Bath Floor	CERAMIC/AVG
Design (Style) 2 STORY/AVG	<input type="checkbox"/> Outside Entry/Exit <input type="checkbox"/> Sump Pump	Window Type	DOUBLE HUNG WIN	Bath Wainscot	CERAMIC/AVG
Year Built 1925	Evidence of <input type="checkbox"/> Infestation	Storm Sash/Insulated	YES/YES	Car Storage	<input type="checkbox"/> None
Effective Age (Yrs) 15 YRS	<input type="checkbox"/> Dampness <input type="checkbox"/> Settlement	Screens	YES	<input checked="" type="checkbox"/> Driveway	# of Cars 1
Attic <input checked="" type="checkbox"/> None	Heating <input type="checkbox"/> FWA <input checked="" type="checkbox"/> HWBB <input type="checkbox"/> Radiant	Amenities	<input type="checkbox"/> Woodstove(s) #	Driveway Surface	CONCRETE
<input type="checkbox"/> Drop Stair <input type="checkbox"/> Stairs	<input type="checkbox"/> Other	Fuel	GAS	Garage	# of Cars
<input type="checkbox"/> Floor <input type="checkbox"/> Scuttle	Cooling <input type="checkbox"/> Central Air Conditioning	<input checked="" type="checkbox"/> Fireplace(s) #	<input checked="" type="checkbox"/> Fence	Carport	# of Cars
<input type="checkbox"/> Finished <input type="checkbox"/> Heated	<input checked="" type="checkbox"/> Individual <input type="checkbox"/> Other	<input checked="" type="checkbox"/> Patio/Deck	<input type="checkbox"/> Porch	Att.	<input type="checkbox"/> Det. <input type="checkbox"/> Built-in
		<input type="checkbox"/> Pool	<input type="checkbox"/> Other		

Appliances Refrigerator Range/Oven Dishwasher Disposal Microwave Washer/Dryer Other (describe)
 Finished area above grade contains: 6 Rooms 3 Bedrooms 2 Bath(s) 1,496 Square Feet of Gross Living Area Above Grade
 Additional features (special energy efficient items, etc.). SUBJECT HAS A FULL FINISHED BASEMENT WITH INTERIOR ACCESS.

Describe the condition of the property (including needed repairs, deterioration, renovations, remodeling, etc.). SUBJECT IS MAINTAINED IN OVERALL AVERAGE CONDITION. MINIMAL PHYSICAL DEPRECIATION WAS NOTED, THIS IS COMMON FOR HOMES OF THIS AGE AND QUALITY.

Are there any physical deficiencies or adverse conditions that affect the livability, soundness, or structural integrity of the property? Yes No If Yes, describe

Does the property generally conform to the neighborhood (functional utility, style, condition, use, construction, etc.)? Yes No If No, describe

Uniform Residential Appraisal Report

File #

There are comparable properties currently offered for sale in the subject neighborhood ranging in price from \$				to \$			
There are comparable sales in the subject neighborhood within the past twelve months ranging in sale price from \$				to \$			
FEATURE	SUBJECT	COMPARABLE SALE # 1		COMPARABLE SALE # 2		COMPARABLE SALE # 3	
Address	*REMOVED* ST. ALBANS, NY 11434	118-15 189TH ST ST. ALBANS		188-47 120TH RD ST. ALBANS		176-39 130TH AVE SPRINGFIELD GARDENS	
Proximity to Subject		0.45 miles NE		0.42 miles E		0.46 miles S	
Sale Price	\$	\$ 283,250		\$ 312,000		\$ 240,000	
Sale Price/Gross Liv. Area	\$ sq.ft.	\$ 180.64 sq.ft.		\$ 198.98 sq.ft.		\$ 178.31 sq.ft.	
Data Source(s)		COMPS INC		COMPS INC		COMPS INC	
Verification Source(s)		ML#: 2488344		ML#: 2488612		ML#: 2477545	
VALUE ADJUSTMENTS	DESCRIPTION	DESCRIPTION	+(-) \$ Adjustment	DESCRIPTION	+(-) \$ Adjustment	DESCRIPTION	+(-) \$ Adjustment
Sales or Financing Concessions		CLOSED		CLOSED		CLOSED	
Date of Sale/Time		08/23/12		07/16/12		06/05/12	
Location	RES/AVG	RES/AVG		RES/AVG		RES/AVG	
Leasehold/Fee Simple	FEE SIMPLE	FEE SIMPLE		FEE SIMPLE		FEE SIMPLE	
Site	3,100 Sq.Ft.	2,500 SQ FT	-1,800	2,500 SQ FT	-1,800	3,360 SQ FT	
View	AVERAGE	AVERAGE		AVERAGE		AVERAGE	
Design (Style)	2 STORY/AVG	2 STORY/AVG		2 STORY/AVG		2 STORY/AVG	
Quality of Construction	FRAME/DET	FRAME/DET		FRAME/DET		FRAME/DET	
Actual Age	87 YRS	87 YRS		77 YRS		82 YRS	
Condition	AVERAGE	AVERAGE		AVERAGE		AVERAGE	
Above Grade Room Count	Total Bdrms. Baths	Total Bdrms. Baths		Total Bdrms. Baths		Total Bdrms. Baths	
	6 3 2	7 4 1	+6,000	7 4 1	+6,000	5 3 2	
Gross Living Area	1,496 sq.ft.	1,568 sq.ft.	0	1,568 sq.ft.	0	1,346 sq.ft.	+9,000
Basement & Finished Rooms Below Grade	FULL FINISHED	FULL UNFINISHED	+10,000	FULL FINISHED		FULL UNFINISHED	+10,000
Functional Utility	AVERAGE	AVERAGE		AVERAGE		AVERAGE	
Heating/Cooling	GHW/NONE	GHW/NONE		G-STM/NONE		GHA/NONE	
Energy Efficient Items	D-HUNG WIND	D-HUNG WIND		D-HUNG WIND		D-HUNG WIND	
Garage/Carport	NONE	NONE		1-CAR GAR	-5,000	1-CAR GAR	-5,000
Porch/Patio/Deck	PATIO	PATIO		PATIO		PATIO	
Net Adjustment (Total)		<input checked="" type="checkbox"/> + <input type="checkbox"/> -	\$ 14,200	<input type="checkbox"/> + <input checked="" type="checkbox"/> -	\$ -800	<input checked="" type="checkbox"/> + <input type="checkbox"/> -	\$ 14,000
Adjusted Sale Price of Comparables		Net Adj. 5.0 % Gross Adj. 6.3 %	\$ 297,450	Net Adj. 0.3 % Gross Adj. 4.1 %	\$ 311,200	Net Adj. 5.8 % Gross Adj. 10.0 %	\$ 254,000

SALES COMPARISON APPROACH

I did did not research the sale or transfer history of the subject property and comparable sales. If not, explain

My research did did not reveal any prior sales or transfers of the subject property for the three years prior to the effective date of this appraisal.

Data Source(s) COMPS INC.

My research did did not reveal any prior sales or transfers of the comparable sales for the year prior to the date of sale of the comparable sale.

Data Source(s) COMPS INC.

Report the results of the research and analysis of the prior sale or transfer history of the subject property and comparable sales (report additional prior sales on page 3).

ITEM	SUBJECT	COMPARABLE SALE #1	COMPARABLE SALE #2	COMPARABLE SALE #3
Date of Prior Sale/Transfer	NO PRIOR SALE	NO PRIOR SALE	NO PRIOR SALE	NO PRIOR SALE
Price of Prior Sale/Transfer	WITHIN THE PAST 3 YRS	WITHIN THE PAST YEAR	WITHIN THE PAST YEAR	WITHIN THE PAST YEAR
Data Source(s)	COMPS INC	COMPS INC	COMPS INC	COMPS INC
Effective Date of Data Source(s)	CURRENT	CURRENT	CURRENT	CURRENT

Analysis of prior sale or transfer history of the subject property and comparable sales AS NOTED ABOVE.

Summary of Sales Comparison Approach GLA ADJUSTMENTS ARE MADE AT \$60 PER SQ FT FOR THE DIFFERENCE OF 100 SQ FT OR GREATER. SITE ADJUSTMENT IS MADE AT \$3 PER SQ FT FOR THE DIFFERENCE OF 500 SQ FT OR GREATER. BATH ADJUSTMENTS ARE MADE AT \$6,000 PER FULL BATH.

Indicated Value by Sales Comparison Approach \$ 283,000

Indicated Value by: Sales Comparison Approach \$ 283,000 Cost Approach (if developed) \$ Income Approach (if developed) \$

RECONCILIATION

This appraisal is made "as is", subject to completion per plans and specifications on the basis of a hypothetical condition that the improvements have been completed, subject to the following repairs or alterations on the basis of a hypothetical condition that the repairs or alterations have been completed, or subject to the following required inspection based on the extraordinary assumption that the condition or deficiency does not require alteration or repair:

Based on a complete visual inspection of the interior and exterior areas of the subject property, defined scope of work, statement of assumptions and limiting conditions, and appraiser's certification, my (our) opinion of the market value, as defined, of the real property that is the subject of this report is \$ 283,000 , as of , which is the date of inspection and the effective date of this appraisal.

Uniform Residential Appraisal Report

File #

ADDITIONAL COMMENTS

COST APPROACH TO VALUE (not required by Fannie Mae)

Provide adequate information for the lender/client to replicate the below cost figures and calculations.

Support for the opinion of site value (summary of comparable land sales or other methods for estimating site value) FOR PURPOSES OF APPRAISAL, COST APPROACH HASN'T BEEN FORMULATED.

COST APPROACH

ESTIMATED <input type="checkbox"/> REPRODUCTION OR <input type="checkbox"/> REPLACEMENT COST NEW	OPINION OF SITE VALUE	= \$
Source of cost data	DWELLING 1,496 Sq.Ft. @ \$	= \$
Quality rating from cost service Effective date of cost data	648 Sq.Ft. @ \$	= \$
Comments on Cost Approach (gross living area calculations, depreciation, etc.)		= \$
SEE ATTACHED ADDENDA.	Garage/Carport Sq.Ft. @ \$	= \$
	Total Estimate of Cost-New	= \$
	Less Physical Functional External	
	Depreciation	= \$()
	Depreciated Cost of Improvements	= \$
	"As-is" Value of Site Improvements	= \$
Estimated Remaining Economic Life (HUD and VA only) 45 Years	INDICATED VALUE BY COST APPROACH	= \$

INCOME

INCOME APPROACH TO VALUE (not required by Fannie Mae)

Estimated Monthly Market Rent \$ N/A	X Gross Rent Multiplier N/A	= \$	Indicated Value by Income Approach
Summary of Income Approach (including support for market rent and GRM)			
N/A			

PUD INFORMATION

PROJECT INFORMATION FOR PUDs (if applicable)

Is the developer/builder in control of the Homeowners' Association (HOA)? <input type="checkbox"/> Yes <input type="checkbox"/> No	Unit type(s) <input type="checkbox"/> Detached <input type="checkbox"/> Attached
Provide the following information for PUDs ONLY if the developer/builder is in control of the HOA and the subject property is an attached dwelling unit.	
Legal Name of Project N/A	
Total number of phases N/A	Total number of units
Total number of units rented N/A	Total number of units for sale
Data source(s)	
Was the project created by the conversion of existing building(s) into a PUD? <input type="checkbox"/> Yes <input type="checkbox"/> No If Yes, date of conversion.	
Does the project contain any multi-dwelling units? <input type="checkbox"/> Yes <input type="checkbox"/> No Data Source	
Are the units, common elements, and recreation facilities complete? <input type="checkbox"/> Yes <input type="checkbox"/> No If No, describe the status of completion.	
Are the common elements leased to or by the Homeowners' Association? <input type="checkbox"/> Yes <input type="checkbox"/> No If Yes, describe the rental terms and options.	
Describe common elements and recreational facilities.	

Uniform Residential Appraisal Report

File #

This report form is designed to report an appraisal of a one-unit property or a one-unit property with an accessory unit; including a unit in a planned unit development (PUD). This report form is not designed to report an appraisal of a manufactured home or a unit in a condominium or cooperative project.

This appraisal report is subject to the following scope of work, intended use, intended user, definition of market value, statement of assumptions and limiting conditions, and certifications. Modifications, additions, or deletions to the intended use, intended user, definition of market value, or assumptions and limiting conditions are not permitted. The appraiser may expand the scope of work to include any additional research or analysis necessary based on the complexity of this appraisal assignment. Modifications or deletions to the certifications are also not permitted. However, additional certifications that do not constitute material alterations to this appraisal report, such as those required by law or those related to the appraiser's continuing education or membership in an appraisal organization, are permitted.

SCOPE OF WORK: The scope of work for this appraisal is defined by the complexity of this appraisal assignment and the reporting requirements of this appraisal report form, including the following definition of market value, statement of assumptions and limiting conditions, and certifications. The appraiser must, at a minimum: (1) perform a complete visual inspection of the interior and exterior areas of the subject property, (2) inspect the neighborhood, (3) inspect each of the comparable sales from at least the street, (4) research, verify, and analyze data from reliable public and/or private sources, and (5) report his or her analysis, opinions, and conclusions in this appraisal report.

INTENDED USE: The intended use of this appraisal report is for the lender/client to evaluate the property that is the subject of this appraisal for a mortgage finance transaction.

INTENDED USER: The intended user of this appraisal report is the lender/client.

DEFINITION OF MARKET VALUE: The most probable price which a property should bring in a competitive and open market under all conditions requisite to a fair sale, the buyer and seller, each acting prudently, knowledgeably and assuming the price is not affected by undue stimulus. Implicit in this definition is the consummation of a sale as of a specified date and the passing of title from seller to buyer under conditions whereby: (1) buyer and seller are typically motivated; (2) both parties are well informed or well advised, and each acting in what he or she considers his or her own best interest; (3) a reasonable time is allowed for exposure in the open market; (4) payment is made in terms of cash in U. S. dollars or in terms of financial arrangements comparable thereto; and (5) the price represents the normal consideration for the property sold unaffected by special or creative financing or sales concessions* granted by anyone associated with the sale.

*Adjustments to the comparables must be made for special or creative financing or sales concessions. No adjustments are necessary for those costs which are normally paid by sellers as a result of tradition or law in a market area; these costs are readily identifiable since the seller pays these costs in virtually all sales transactions. Special or creative financing adjustments can be made to the comparable property by comparisons to financing terms offered by a third party institutional lender that is not already involved in the property or transaction. Any adjustment should not be calculated on a mechanical dollar for dollar cost of the financing or concession but the dollar amount of any adjustment should approximate the market's reaction to the financing or concessions based on the appraiser's judgment.

STATEMENT OF ASSUMPTIONS AND LIMITING CONDITIONS: The appraiser's certification in this report is subject to the following assumptions and limiting conditions:

1. The appraiser will not be responsible for matters of a legal nature that affect either the property being appraised or the title to it, except for information that he or she became aware of during the research involved in performing this appraisal. The appraiser assumes that the title is good and marketable and will not render any opinions about the title.
2. The appraiser has provided a sketch in this appraisal report to show the approximate dimensions of the improvements. The sketch is included only to assist the reader in visualizing the property and understanding the appraiser's determination of its size.
3. The appraiser has examined the available flood maps that are provided by the Federal Emergency Management Agency (or other data sources) and has noted in this appraisal report whether any portion of the subject site is located in an identified Special Flood Hazard Area. Because the appraiser is not a surveyor, he or she makes no guarantees, express or implied, regarding this determination.
4. The appraiser will not give testimony or appear in court because he or she made an appraisal of the property in question, unless specific arrangements to do so have been made beforehand, or as otherwise required by law.
5. The appraiser has noted in this appraisal report any adverse conditions (such as needed repairs, deterioration, the presence of hazardous wastes, toxic substances, etc.) observed during the inspection of the subject property or that he or she became aware of during the research involved in performing the appraisal. Unless otherwise stated in this appraisal report, the appraiser has no knowledge of any hidden or unapparent physical deficiencies or adverse conditions of the property (such as, but not limited to, needed repairs, deterioration, the presence of hazardous wastes, toxic substances, adverse environmental conditions, etc.) that would make the property less valuable, and has assumed that there are no such conditions and makes no guarantees or warranties, express or implied. The appraiser will not be responsible for any such conditions that do exist or for any engineering or testing that might be required to discover whether such conditions exist. Because the appraiser is not an expert in the field of environmental hazards, this appraisal report must not be considered as an environmental assessment of the property.
6. The appraiser has based his or her appraisal report and valuation conclusion for an appraisal that is subject to satisfactory completion, repairs, or alterations on the assumption that the completion, repairs, or alterations of the subject property will be performed in a professional manner.

Uniform Residential Appraisal Report

File #

APPRAISER'S CERTIFICATION: The Appraiser certifies and agrees that:

1. I have, at a minimum, developed and reported this appraisal in accordance with the scope of work requirements stated in this appraisal report.
2. I performed a complete visual inspection of the interior and exterior areas of the subject property. I reported the condition of the improvements in factual, specific terms. I identified and reported the physical deficiencies that could affect the livability, soundness, or structural integrity of the property.
3. I performed this appraisal in accordance with the requirements of the Uniform Standards of Professional Appraisal Practice that were adopted and promulgated by the Appraisal Standards Board of The Appraisal Foundation and that were in place at the time this appraisal report was prepared.
4. I developed my opinion of the market value of the real property that is the subject of this report based on the sales comparison approach to value. I have adequate comparable market data to develop a reliable sales comparison approach for this appraisal assignment. I further certify that I considered the cost and income approaches to value but did not develop them, unless otherwise indicated in this report.
5. I researched, verified, analyzed, and reported on any current agreement for sale for the subject property, any offering for sale of the subject property in the twelve months prior to the effective date of this appraisal, and the prior sales of the subject property for a minimum of three years prior to the effective date of this appraisal, unless otherwise indicated in this report.
6. I researched, verified, analyzed, and reported on the prior sales of the comparable sales for a minimum of one year prior to the date of sale of the comparable sale, unless otherwise indicated in this report.
7. I selected and used comparable sales that are locationally, physically, and functionally the most similar to the subject property.
8. I have not used comparable sales that were the result of combining a land sale with the contract purchase price of a home that has been built or will be built on the land.
9. I have reported adjustments to the comparable sales that reflect the market's reaction to the differences between the subject property and the comparable sales.
10. I verified, from a disinterested source, all information in this report that was provided by parties who have a financial interest in the sale or financing of the subject property.
11. I have knowledge and experience in appraising this type of property in this market area.
12. I am aware of, and have access to, the necessary and appropriate public and private data sources, such as multiple listing services, tax assessment records, public land records and other such data sources for the area in which the property is located.
13. I obtained the information, estimates, and opinions furnished by other parties and expressed in this appraisal report from reliable sources that I believe to be true and correct.
14. I have taken into consideration the factors that have an impact on value with respect to the subject neighborhood, subject property, and the proximity of the subject property to adverse influences in the development of my opinion of market value. I have noted in this appraisal report any adverse conditions (such as, but not limited to, needed repairs, deterioration, the presence of hazardous wastes, toxic substances, adverse environmental conditions, etc.) observed during the inspection of the subject property or that I became aware of during the research involved in performing this appraisal. I have considered these adverse conditions in my analysis of the property value, and have reported on the effect of the conditions on the value and marketability of the subject property.
15. I have not knowingly withheld any significant information from this appraisal report and, to the best of my knowledge, all statements and information in this appraisal report are true and correct.
16. I stated in this appraisal report my own personal, unbiased, and professional analysis, opinions, and conclusions, which are subject only to the assumptions and limiting conditions in this appraisal report.
17. I have no present or prospective interest in the property that is the subject of this report, and I have no present or prospective personal interest or bias with respect to the participants in the transaction. I did not base, either partially or completely, my analysis and/or opinion of market value in this appraisal report on the race, color, religion, sex, age, marital status, handicap, familial status, or national origin of either the prospective owners or occupants of the subject property or of the present owners or occupants of the properties in the vicinity of the subject property or on any other basis prohibited by law.
18. My employment and/or compensation for performing this appraisal or any future or anticipated appraisals was not conditioned on any agreement or understanding, written or otherwise, that I would report (or present analysis supporting) a predetermined specific value, a predetermined minimum value, a range or direction in value, a value that favors the cause of any party, or the attainment of a specific result or occurrence of a specific subsequent event (such as approval of a pending mortgage loan application).
19. I personally prepared all conclusions and opinions about the real estate that were set forth in this appraisal report. If I relied on significant real property appraisal assistance from any individual or individuals in the performance of this appraisal or the preparation of this appraisal report, I have named such individual(s) and disclosed the specific tasks performed in this appraisal report. I certify that any individual so named is qualified to perform the tasks. I have not authorized anyone to make a change to any item in this appraisal report; therefore, any change made to this appraisal is unauthorized and I will take no responsibility for it.
20. I identified the lender/client in this appraisal report who is the individual, organization, or agent for the organization that ordered and will receive this appraisal report.

Uniform Residential Appraisal Report

File # _____

21. The lender/client may disclose or distribute this appraisal report to: the borrower; another lender at the request of the borrower; the mortgagee or its successors and assigns; mortgage insurers; government sponsored enterprises; other secondary market participants; data collection or reporting services; professional appraisal organizations; any department, agency, or instrumentality of the United States; and any state, the District of Columbia, or other jurisdictions; without having to obtain the appraiser's or supervisory appraiser's (if applicable) consent. Such consent must be obtained before this appraisal report may be disclosed or distributed to any other party (including, but not limited to, the public through advertising, public relations, news, sales, or other media).

22. I am aware that any disclosure or distribution of this appraisal report by me or the lender/client may be subject to certain laws and regulations. Further, I am also subject to the provisions of the Uniform Standards of Professional Appraisal Practice that pertain to disclosure or distribution by me.

23. The borrower, another lender at the request of the borrower, the mortgagee or its successors and assigns, mortgage insurers, government sponsored enterprises, and other secondary market participants may rely on this appraisal report as part of any mortgage finance transaction that involves any one or more of these parties.

24. If this appraisal report was transmitted as an "electronic record" containing my "electronic signature," as those terms are defined in applicable federal and/or state laws (excluding audio and video recordings), or a facsimile transmission of this appraisal report containing a copy or representation of my signature, the appraisal report shall be as effective, enforceable and valid as if a paper version of this appraisal report were delivered containing my original hand written signature.

25. Any intentional or negligent misrepresentation(s) contained in this appraisal report may result in civil liability and/or criminal penalties including, but not limited to, fine or imprisonment or both under the provisions of Title 18, United States Code, Section 1001, et seq., or similar state laws.

SUPERVISORY APPRAISER'S CERTIFICATION: The Supervisory Appraiser certifies and agrees that:

1. I directly supervised the appraiser for this appraisal assignment, have read the appraisal report, and agree with the appraiser's analysis, opinions, statements, conclusions, and the appraiser's certification.
2. I accept full responsibility for the contents of this appraisal report including, but not limited to, the appraiser's analysis, opinions, statements, conclusions, and the appraiser's certification.
3. The appraiser identified in this appraisal report is either a sub-contractor or an employee of the supervisory appraiser (or the appraisal firm), is qualified to perform this appraisal, and is acceptable to perform this appraisal under the applicable state law.
4. This appraisal report complies with the Uniform Standards of Professional Appraisal Practice that were adopted and promulgated by the Appraisal Standards Board of The Appraisal Foundation and that were in place at the time this appraisal report was prepared.
5. If this appraisal report was transmitted as an "electronic record" containing my "electronic signature," as those terms are defined in applicable federal and/or state laws (excluding audio and video recordings), or a facsimile transmission of this appraisal report containing a copy or representation of my signature, the appraisal report shall be as effective, enforceable and valid as if a paper version of this appraisal report were delivered containing my original hand written signature.

APPRAISER

Signature _____
 Name _____
 Company Name _____
 Company Address _____

 Telephone Number _____
 Email Address _____
 Date of Signature and Report _____
 Effective Date of Appraisal _____
 State Certification # _____
 or State License # _____
 or Other (describe) _____ State # _____
 State _____
 Expiration Date of Certification or License _____

ADDRESS OF PROPERTY APPRAISED

REMOVED
 ST. ALBANS, NY 11434

APPRAISED VALUE OF SUBJECT PROPERTY \$ 283,000

LENDER/CLIENT

Name _____
 Company Name _____
 Company Address _____

 Email Address _____

SUPERVISORY APPRAISER (ONLY IF REQUIRED)

Signature _____
 Name _____
 Company Name _____
 Company Address _____

 Telephone Number _____
 Email Address _____
 Date of Signature _____
 State Certification # _____
 or State License # _____
 State _____
 Expiration Date of Certification or License _____

SUBJECT PROPERTY

- Did not inspect subject property
- Did inspect exterior of subject property from street
Date of Inspection _____
- Did inspect interior and exterior of subject property
Date of Inspection _____

COMPARABLE SALES

- Did not inspect exterior of comparable sales from street
- Did inspect exterior of comparable sales from street
Date of Inspection _____

Subject Photo Page

Borrower/Client				
Property Address *REMOVED*				
City	ST. ALBANS	County	QUEENS	State NY Zip Code 11434
Lender				



Subject Front

REMOVED
 Sales Price
 Gross Living Area 1,496
 Total Rooms 6
 Total Bedrooms 3
 Total Bathrooms 2
 Location RES/AVG
 View AVERAGE
 Site 3,100 Sq.Ft.
 Quality FRAME/DET
 Age 87 YRS



Subject Rear



Subject Street

Subject Photo Page

Borrower/Client				
Property Address *REMOVED*				
City	ST. ALBANS	County	QUEENS	State NY Zip Code 11434
Lender				

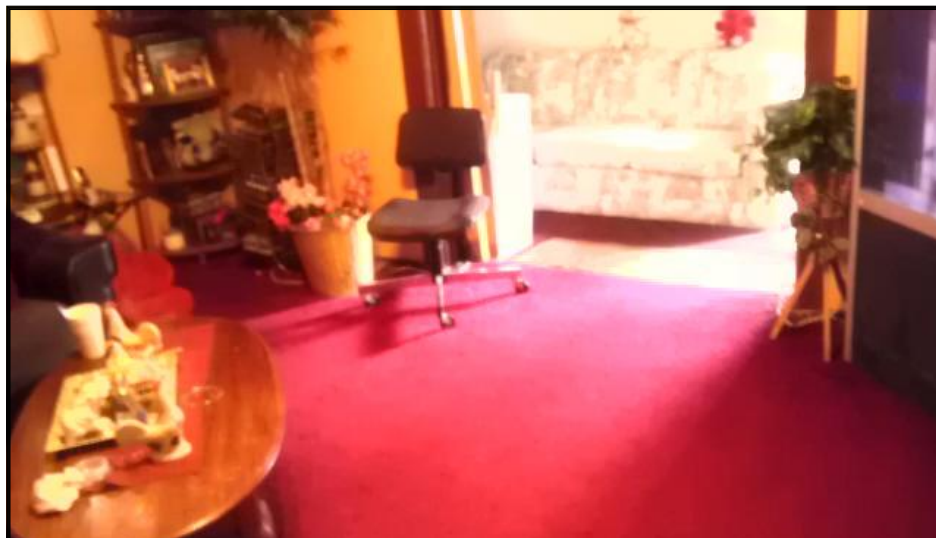

Subject INTERIOR

REMOVED
 Sales Price
 Gross Living Area 1,496
 Total Rooms 6
 Total Bedrooms 3
 Total Bathrooms 2
 Location RES/AVG
 View AVERAGE
 Site 3,100 Sq.Ft.
 Quality FRAME/DET
 Age 87 YRS



Subject INTERIOR



Subject BATH

Subject Interior Photo Page

Borrower/Client				
Property Address *REMOVED*				
City	ST. ALBANS	County	QUEENS	State NY Zip Code 11434
Lender				

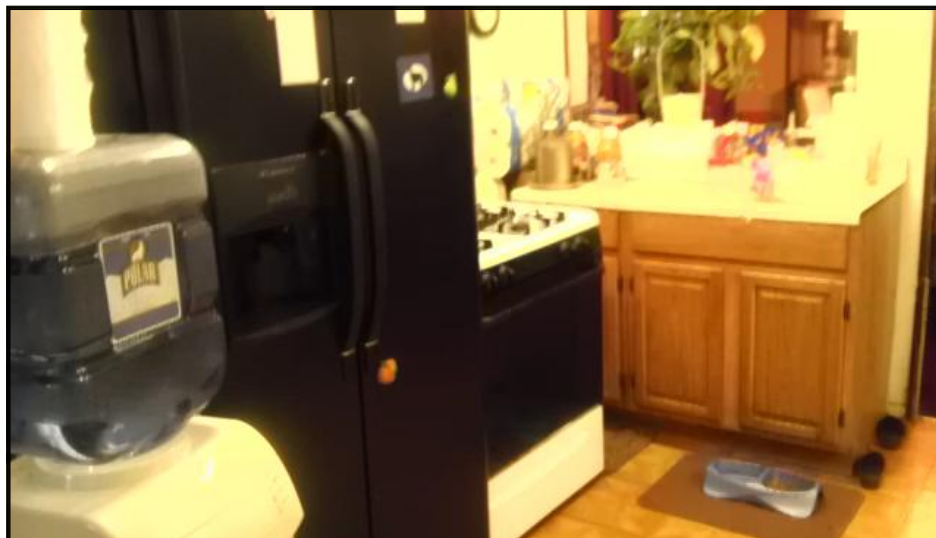

Subject Interior

REMOVED
 Sales Price
 Gross Living Area 1,496
 Total Rooms 6
 Total Bedrooms 3
 Total Bathrooms 2
 Location RES/AVG
 View AVERAGE
 Site 3,100 Sq.Ft.
 Quality FRAME/DET
 Age 87 YRS

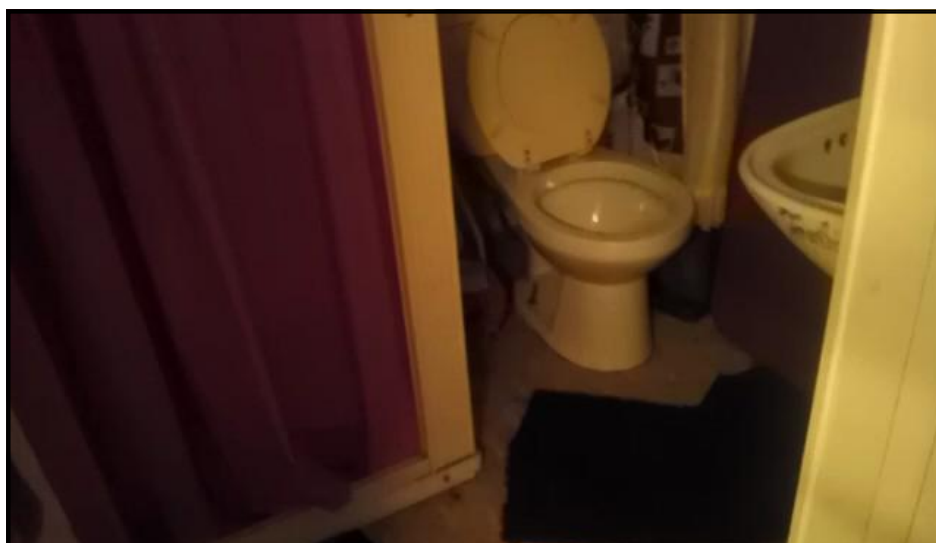

Subject Interior

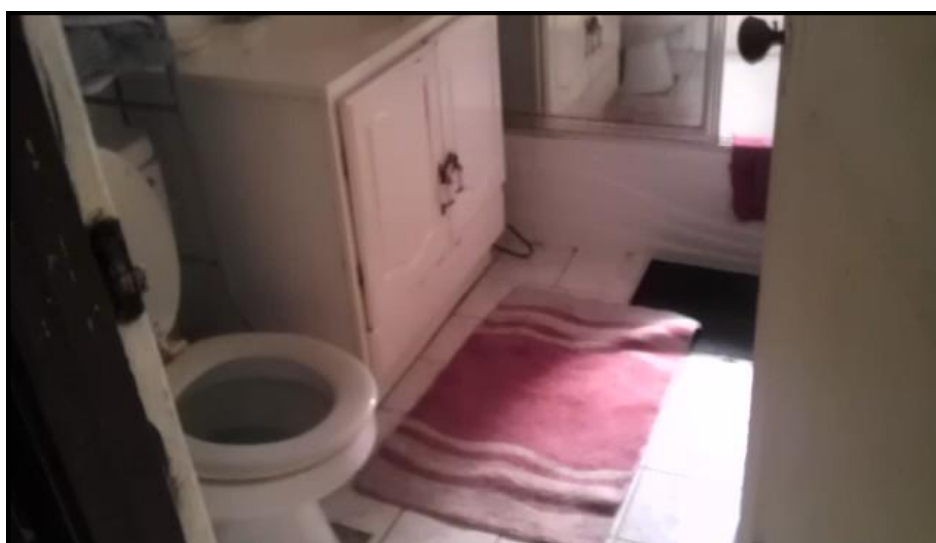

Subject Interior

Comparable Photo Page

Borrower/Client				
Property Address *REMOVED*				
City	ST. ALBANS	County	QUEENS	State NY Zip Code 11434
Lender				



Comparable 1

118-15 189TH ST
 Prox. to Subject 0.45 miles NE
 Sale Price 283,250
 Gross Living Area 1,568
 Total Rooms 7
 Total Bedrooms 4
 Total Bathrooms 1
 Location RES/AVG
 View AVERAGE
 Site 2,500 SQ FT
 Quality FRAME/DET
 Age 87 YRS



Comparable 2

188-47 120TH RD
 Prox. to Subject 0.42 miles E
 Sale Price 312,000
 Gross Living Area 1,568
 Total Rooms 7
 Total Bedrooms 4
 Total Bathrooms 1
 Location RES/AVG
 View AVERAGE
 Site 2,500 SQ FT
 Quality FRAME/DET
 Age 77 YRS



Comparable 3

176-39 130TH AVE
 Prox. to Subject 0.46 miles S
 Sale Price 240,000
 Gross Living Area 1,346
 Total Rooms 5
 Total Bedrooms 3
 Total Bathrooms 2
 Location RES/AVG
 View AVERAGE
 Site 3,360 SQ FT
 Quality FRAME/DET
 Age 82 YRS

Location Map

Borrower/Client				
Property Address *REMOVED*				
City	ST. ALBANS	County	QUEENS	State NY Zip Code 11434
Lender				

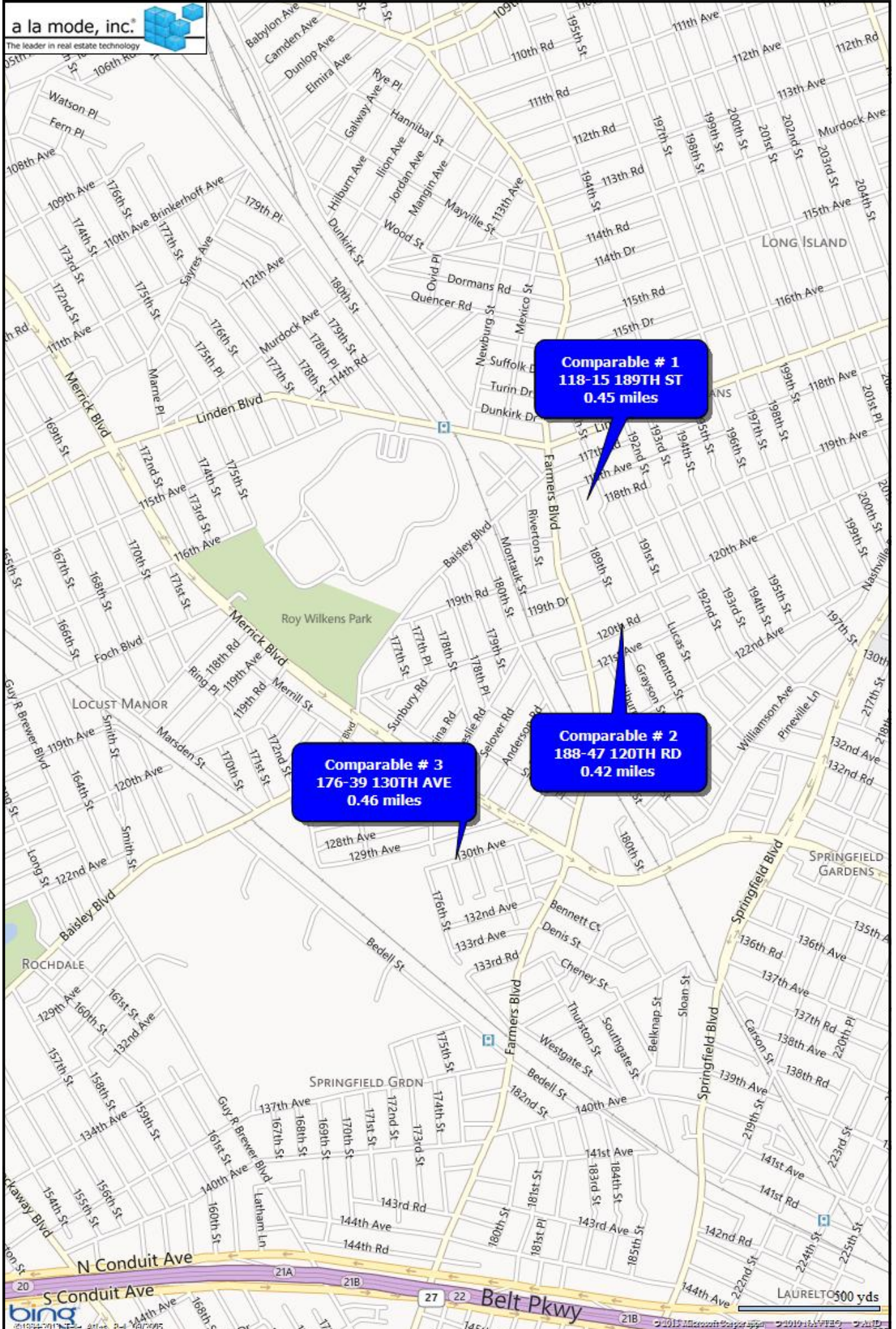

Building Sketch

Borrower/Client				
Property Address *REMOVED*				
City	ST. ALBANS	County	QUEENS	State NY Zip Code 11434
Lender				

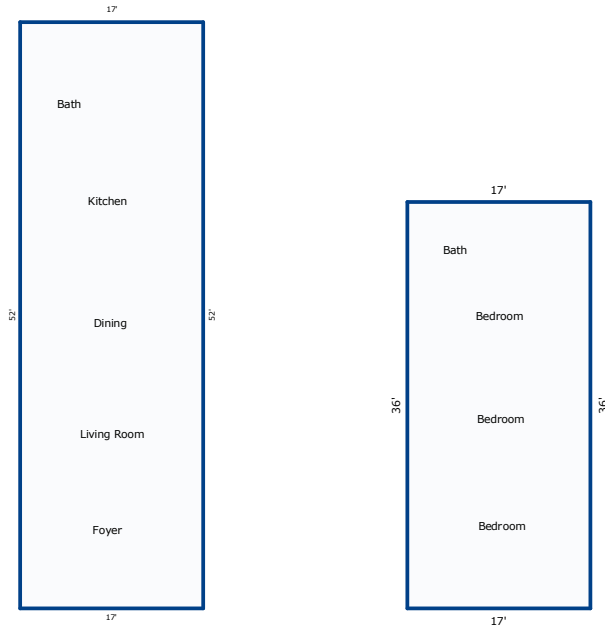

Sketch by Apex Medina™

Comments:

AREA CALCULATIONS SUMMARY			
Code	Description	Net Size	Net Totals
GLA1	First Floor	884.0	884.0
GLA2	Second Floor	612.0	612.0
Net LIVABLE Area		(rounded)	1496

LIVING AREA BREAKDOWN			
Breakdown			Subtotals
First Floor			
17.0	x	52.0	884.0
Second Floor			
17.0	x	36.0	612.0
2 Items			(rounded) 1496